

2018 REGIONAL STORMWATER



SUNRISE DRIVE

PROBLEM

PIPE WAS PATCHED YEARS AGO
AND ALLOWED FOR
INSUFFICIENT FLOW , ALSO
PONDING BY BASIN BECAUSE
ORIGINAL BASIN WAS SET TO
HIGH.





Patch in pipe







Gas Line















PROBLEM

GUARDRAIL POST WAS DRIVEN
THROUGH PIPE , CAUSING
EROSION

22 SNAKE RIVER ROAD





Storm Line











PROBLEM

POND OVERFLOW WATER
FROM ABOVE CAUSING
MAJOR EROSION, WITH
NO SYSTEM BELOW TO
CONVEY THE WATER

RIDGEVIEW ACCESS ROAD



































PROBLEM

POUND LANE SADDLE CLUB

WATER FROM ROADWAY
PONDING AND FLOODING
ADJACENT PROPERTY , WITH
NO STORM SYSTEM IN PLACE.







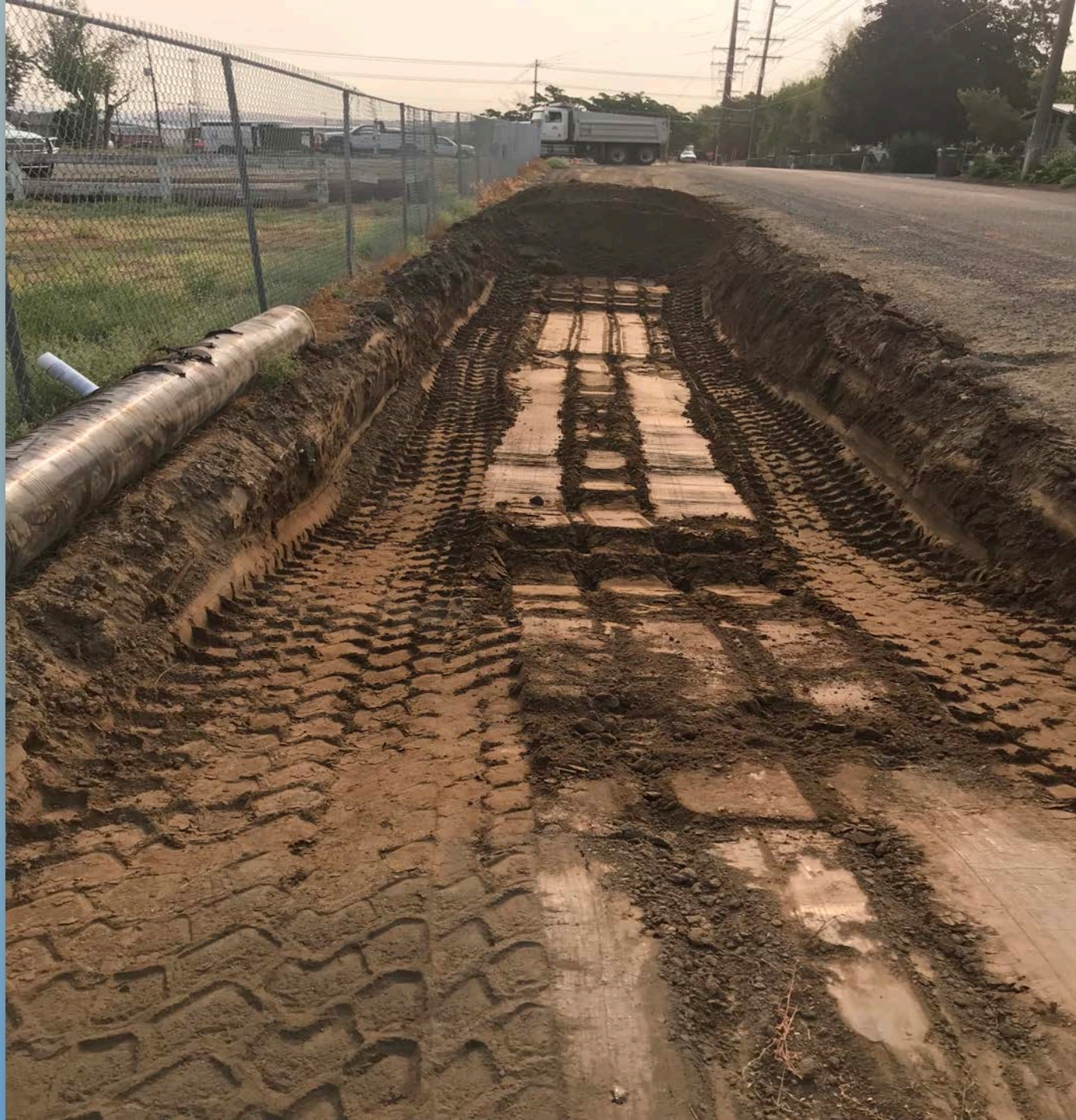



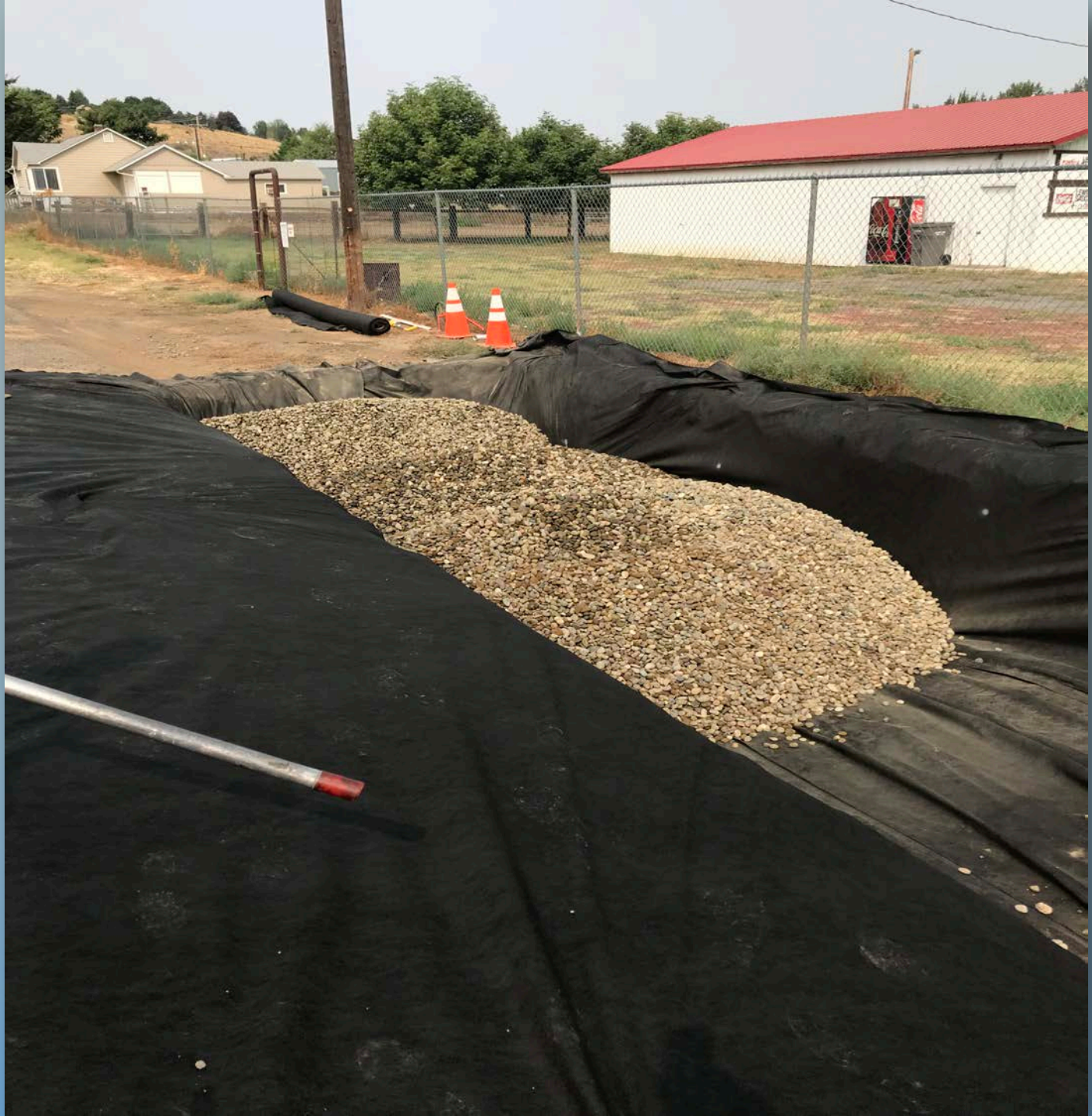









PROBLEM

WATER FROM
ROADWAY WAS
FLOODING ADJACENT
PROPERTIES WITH NO
STORM SYSTEM IN
PLACE.

16TH AND POPLAR





Ground Water



























PROBLEM

FAIRGROUNDS MUD SLIDE

DRAIN GRATE BECAME
CLOGGED WITH DEBRIS AND
WATER WAS NOT ABLE TO
FLOW INTO STORM SYSTEM.





Drain





Parking Only
PERMIT VENDORS
JUDGES
CNR BOARDS
HANDICAPPED
SUPERINTENDENT
ENTERTAINMENT

NO PARKING
ANY TIME











SWEEPING TOTALS 2018

Year To Date Totals: 771.26

Asotin Total: 86.37

Clarkston Totals: 360.24

County Totals: 357.65

VACTOR TOTALS 2018

Year To Date Totals: 139.87

Asotin Total: 44.41

Clarkston Total: 45.27

County Total: 50.19

THANK YOU

